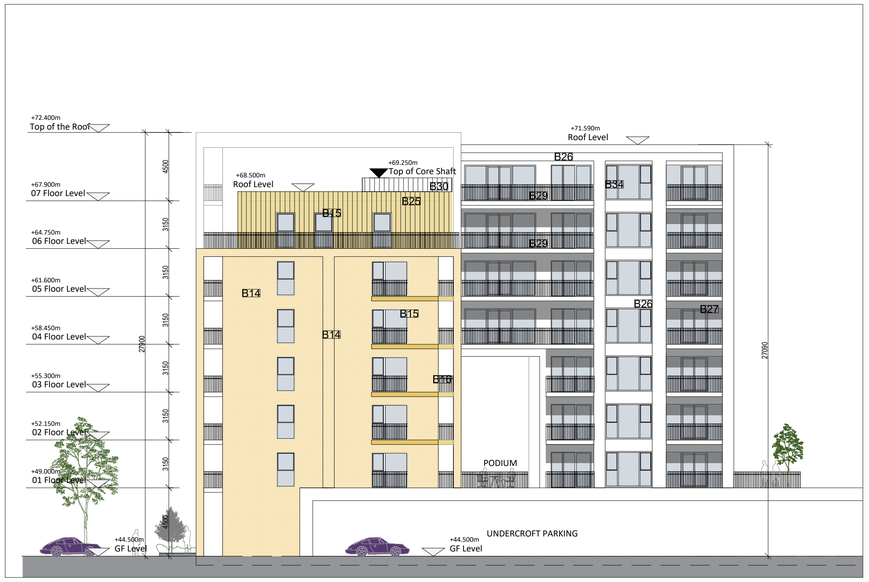

BLOCK 5 SOUTH ELEVATION

1:200@A1

BLOCK 5 WEST ELEVATION

1:200@A1

BLOCK 5 NORTH ELEVATION

1:200@A1

BLOCK 5 EAST ELEVATION

1:200@A1

General Notes

Do not scale from drawings (exluding CAD files).
All dimensions must be verified on site. No use, disclosure, dissemination or duplication of any content in this document is allowed without prior consent by PCOT Architects. This drawing may not be edited or modified by the recipient.

A1

NOTES:

FACADE FINISHES

B1: RED RENDER WITH SMOOTH FINISH (RGB 223, 137, 102)
B2: RED RENDER WITH TEXTURED FINISH PANELS (RGB 223, 137, 102)
B3: ALUMINIUM WINDOW SYSTEM WITH RED FRAMES (RAL 2001)
B4: ALUMINIUM SLIDING DOOR SYSTEM AND WINDOW SYSTEM WITH CANOPIES WITH RED FRAMES (RAL 2001)
B5: BOLT-ON STEEL BALCONY WITH BALUSTRADE CONSTRUCTED OF STEEL FLATS WITH RED PPC FINISH TO MATCH

B6: ORANGE BRICKWORK WITH BEIGE MORTAR TO MATCH BRICKWORK IN STRETCHER BOND
B7: ALUMINIUM WINDOW SYSTEM WITH ORANGE FRAMES (RAL 1034)
B8: BOLT-ON STEEL BALCONY WITH BALUSTRADE CONSTRUCTED OF STEEL FLATS WITH ORANGE PPC FINISH (RAL 1034)
B9: GLAZED WINDOWS AND DOORS WITH CANOPIES TO COMMERCIAL UNIT WITH ORANGE FRAMES (RAL 1034)

B10: BLUE RENDER WITH SMOOTH FINISH (RGB 202, 214, 236)
B11: ALUMINIUM WINDOW SYSTEM WITH BLUE FRAMES (RAL 1034)
B12: BOLT-ON STEEL BALCONY WITH BALUSTRADE CONSTRUCTED OF STEEL FLATS WITH BLUE PPC FINISH (RAL 5024)
B13: GLAZED WINDOWS AND DOORS WITH CANOPIES TO COMMERCIAL UNIT WITH BLUE FRAMES (RAL 1034)

B14: YELLOW BRICKWORK WITH MORTAR TO MATCH BRICKWORK IN STRETCHER BOND
B15: ARTICULATED BEIGE BRICKWORK WITH MORTAR IN STRETCHER BOND (EVERY OTHER COURSE RECESSED BY 28MM)
B16: BOLT-ON STEEL BALCONY WITH BALUSTRADE CONSTRUCTED OF STEEL FLATS WITH YELLOW PPC FINISH (RAL 1031)
B17: GLAZED WINDOWS AND DOORS WITH CANOPIES TO COMMERCIAL UNIT WITH YELLOW FRAMES (RAL 1014)

B18: GREEN RENDER WITH SMOOTH FINISH (RGB 133,167,176)
B19: ALUMINIUM WINDOW SYSTEM WITH GREEN FRAMES (RAL 6033)
B20: BOLT-ON STEEL BALCONY WITH BALUSTRADE CONSTRUCTED OF STEEL FLATS WITH GREEN PPC FINISH (RAL 6033)
B21: GLAZED WINDOWS AND DOORS WITH CANOPIES TO COMMERCIAL UNIT WITH GREEN FRAMES (RAL 6033)

B22: TIMBER BATTENS CLADDING, OAK FINISH, NATURAL COLOR
B23: TIMBER BATTENS CLADDING, OAK FINISH, BLUE COLOR (RAL 5024)
B24: TIMBER BATTENS CLADDING, OAK FINISH, GREEN COLOR (RAL 6033)
B25: TIMBER BATTENS CLADDING, OAK FINISH, YELLOW COLOR (RAL 1014)

B26: WHITE RENDER WITH SMOOTH FINISH (255, 255, 255)
B27: ALUMINIUM WINDOW SYSTEM WITH WHITE FRAMES (RAL 9010)
B28: ALUMINIUM SLIDING DOOR SYSTEM WITH WHITE FRAMES (RAL 9010)
B29: BOLT-ON STEEL BALCONY WITH BALUSTRADE CONSTRUCTED OF STEEL FLATS WITH WHITE PPC FINISH TO MATCH

B30: METAL STANDING SEAM ROOF IN PPC FINISH TO MATCH THE ELEVATION
B31: CORTEN METAL CLADDING PANELS
B32: CORTEN METAL MESH PANELS
B33: ALUMINIUM WINDOW SYSTEM WITH GREY FRAMES (RAL 7016)
B34: BALUSTRADE CONSTRUCTED OF STEEL FLATS WITH GREY PPC FINISH (RAL 7016)

Date	Rev.	Revision Description	CHK

Project Title
Fosterstown North SHD

Address
Lands known as Fosterstown North, Dublin Road /R132
Swords, Co. Dublin

Key Site Plan

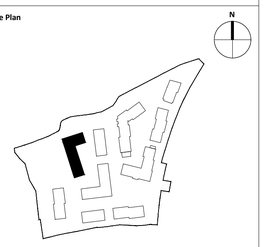

Client J. Murphy (Developments) Limited

Lead Architect

PCOT Architects
57 Merrion Square North, Dublin 2, D02 CP02
087 9057495
info@pcotarchitects.ie

Public Realm Architect

ARROW Architects ApS
25 Lower Leeson Street, Dublin 2, D02 XD77
+45 4226 2860
info@arrowarchitects.com www.arrowarchitects.com

Project Phase PLANNING SUBMISSION

Sheet Name BLOCK 5 - GA ELEVATIONS

DWG NO. FOS-ARW-A-00-DR-A-00-2005

Status PLANNING

Rev. P00

Date 03-2022

Scale 1 : 200 @A1